Experiment

09:Problem Statement:-

Write a pmgram that takes a sffing as input and prints the total count of vowels in that string. Consider both uppercase and lowercases Algorithm:-

I Start.
2.Read string st
3.Set count = O
4.Traverse each character of string
5.1f character is vowel —+ count = count + I
6.Print count
7.Stop

Flowchart:-

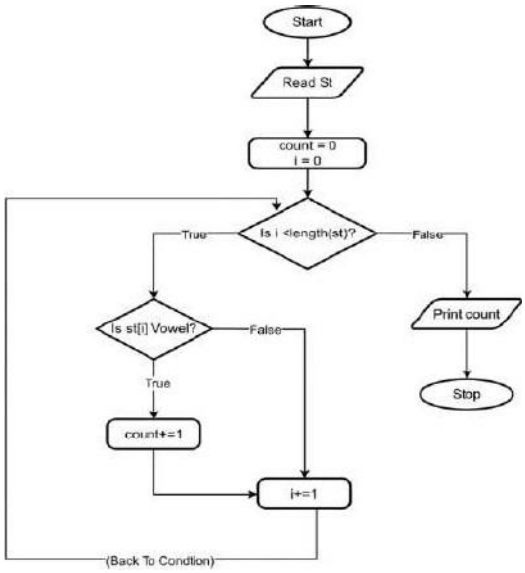

Execution:-

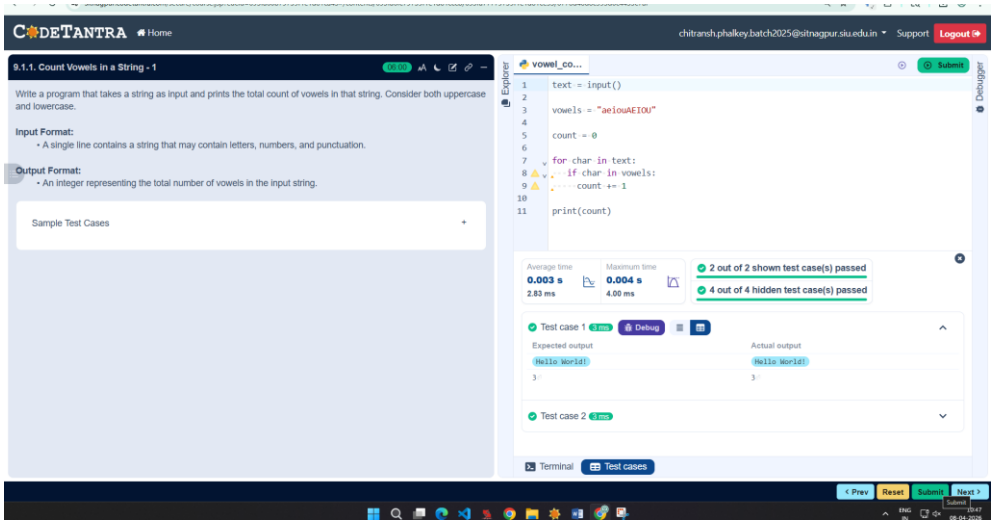

Problem Statement:-

Write a Python program to take a sfring as input and check uhether the given shing is a palindrome or not. A palindrome is a string that leads the same f0Nards and backward.

Algorithm:-

1. Start
2. Read string st.
3. Find length n.
4. Set flag = Time.
5. Conware characters from start and end.
6. 1f mismatch —+ flag = False
7. 1f flag true —+ Palindrome else Not Palindrome.
8. Stop.

Flowchart:-

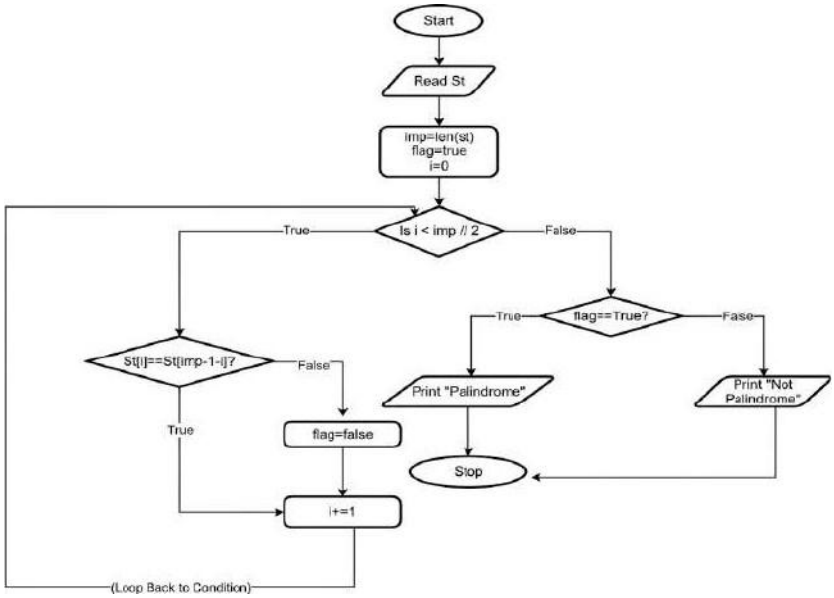

Execution:-

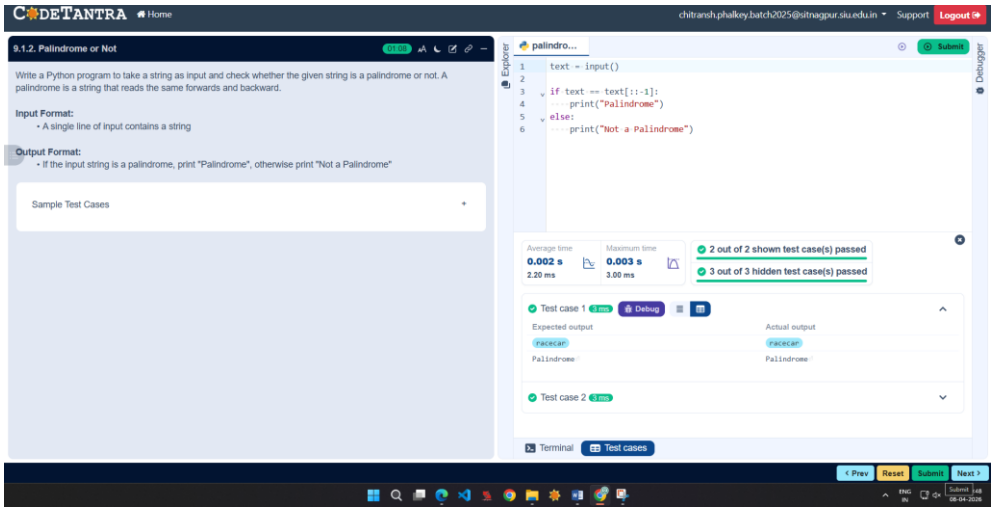

Case

0